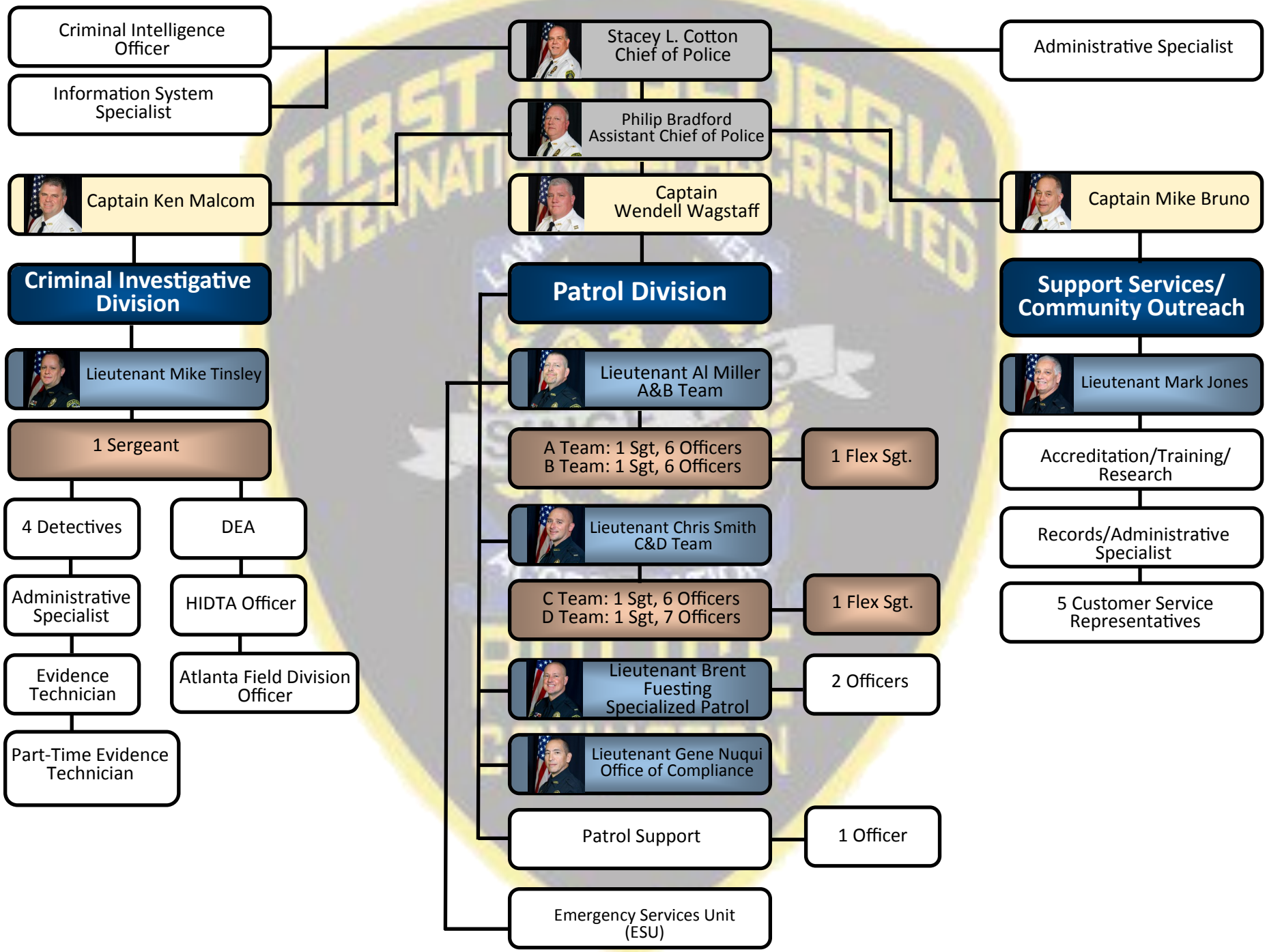Covington Police Department
2019